

PLAT OF SURVEY

-OF-

LOT 76 OF "THE PINES", BEING A MANUFACTURED HOME SUBDIVISION LOCATED IN THE NORTHWEST 1/4, NORTHEAST 1/4, SOUTHWEST 1/4 AND SOUTHEAST 1/4 OF THE SOUTHWEST 1/4 AND THE SOUTHWEST 1/4 AND NORTHWEST 1/4 OF THE SOUTHEAST 1/4 OF SECTION 5, TOWNSHIP 2 NORTH, RANGE 17 EAST OF THE FOURTH PRINCIPAL MERIDIAN, IN THE CITY OF ELKHORN, COUNTY OF WALWORTH AND STATE OF WISCONSIN.

SURVEY FOR: TRICIA FORBECK OF KEEFE REAL ESTATE
SURVEY ADDRESS: 620 S. BALSAM DRIVE, ELKHORN, WI 53121

NOTE: REFER TO A CURRENT TITLE REPORT FOR EASEMENTS, RESTRICTONS OR COVENANTS WHICH MAY AFFECT THIS PROPERTY.

LEGEND

RADIUS = 766.00'
CENTRAL ANGLE = 03°25'51" (03°26'26")
CHORD = 45.86' (45.99')
CHORD BEARING = S02°59'33"E (S03°03'24"E)

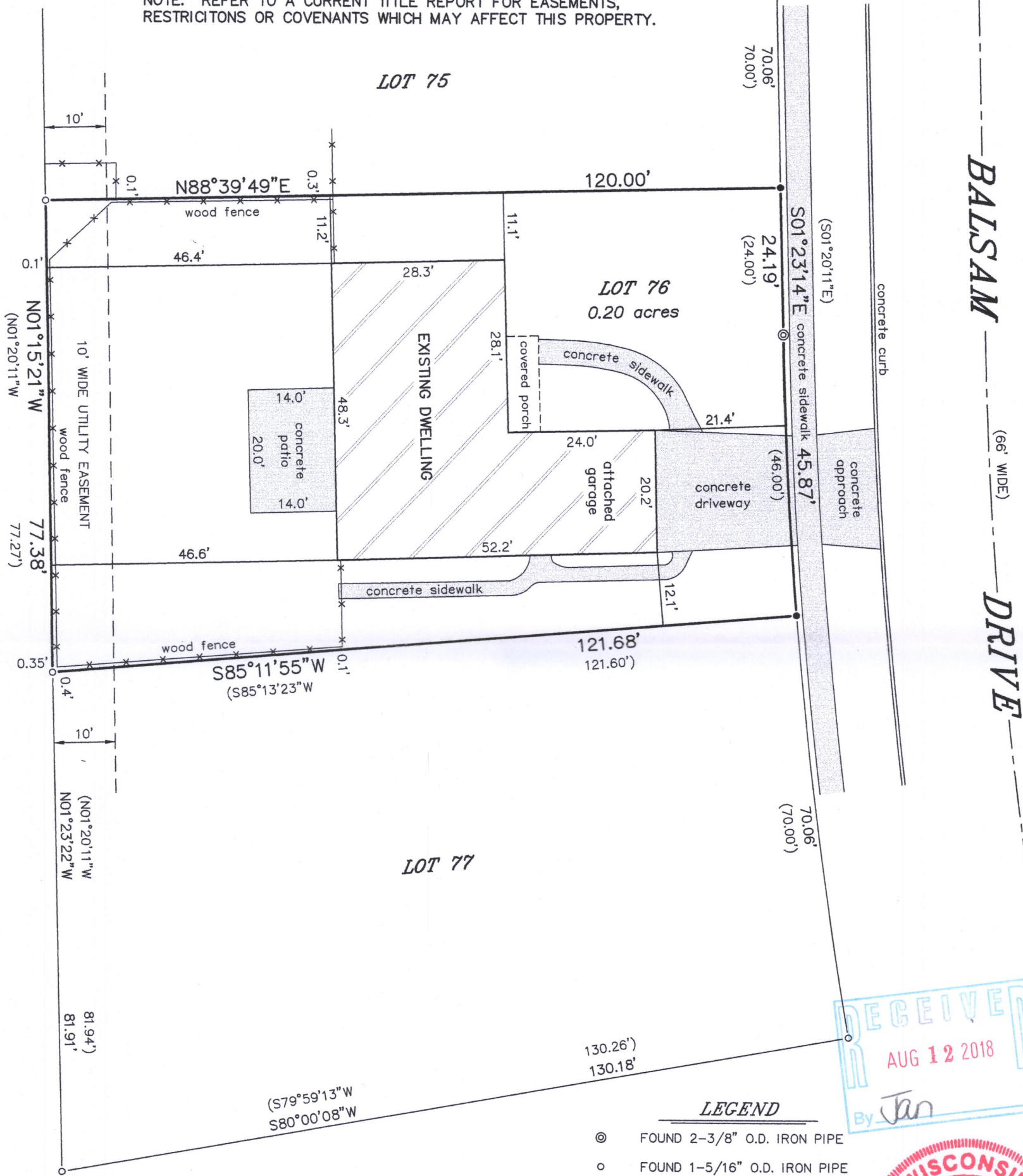

LEGEND

- ⊙ FOUND 2-3/8" O.D. IRON PIPE
- FOUND 1-5/16" O.D. IRON PIPE
- FOUND 1" O.D. IRON PIPE
- () RECORDED AS

BEARINGS HEREON RELATE TO THE NORTH LINE OF LOT 76 OF "THE PINES". ASSUMED BEARING OF NORTH 88°39'49" EAST AS PLATTED.

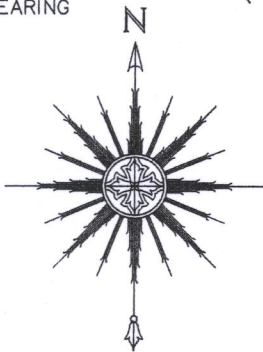

0 10' 20' 40'
SCALE: 1" = 20'



THIS IS NOT AN ORIGINAL PRINT
UNLESS THIS SEAL IS RED.

Thomas L. Satter
THOMAS L. SATTER S-2850

JULY 27, 2018
DATE

071802
JOB NUMBER

"I HEREBY CERTIFY THAT I HAVE SURVEYED THE ABOVE DESCRIBED PROPERTY AND THAT THE ABOVE MAP IS A CORRECT REPRESENTATION THEREOF AND SHOWS THE SIZE AND LOCATION OF THE PROPERTY, ITS EXTERIOR BOUNDARIES, THE LOCATION OF ALL VISIBLE STRUCTURES AND DIMENSIONS OF ALL PRINCIPAL BUILDINGS THEREON, BOUNDARY FENCES, APPARENT EASEMENTS, ROADWAYS AND ENCROACHMENTS, IF ANY."

"THIS SURVEY IS MADE FOR THE USE OF THE PRESENT OWNERS OF THE PROPERTY, AND THOSE WHO PURCHASE, MORTGAGE, OR GUARANTEE THE TITLE THERETO WITHIN ONE YEAR FROM DATE HEREOF."

SATTER SURVEYING, LLC
LAND SURVEYS, MAPPING AND PLANNING
272 ORIGIN STREET
BURLINGTON, WI 53105
262-661-4239

YPI-76 004-2666